#13972

Five Bedroom Semi-Detached in Egkomi

Egkomi, Nicosia

€895,000

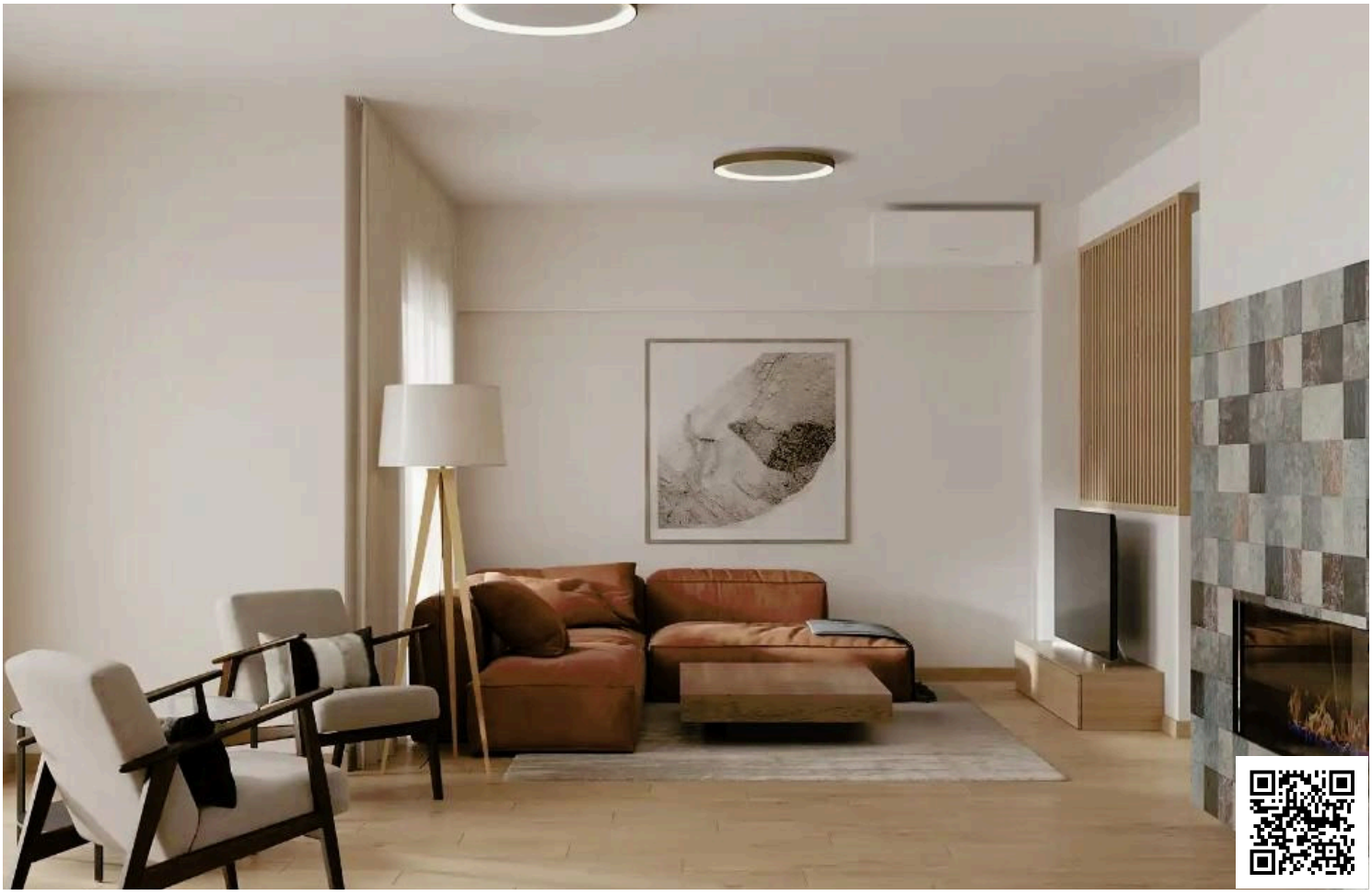

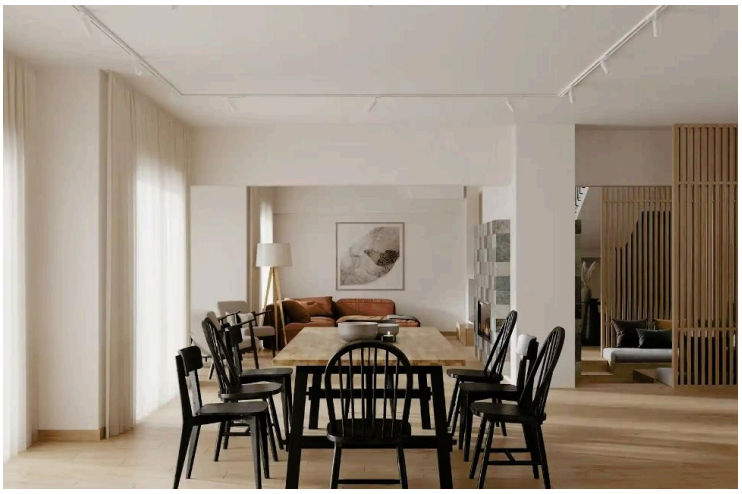

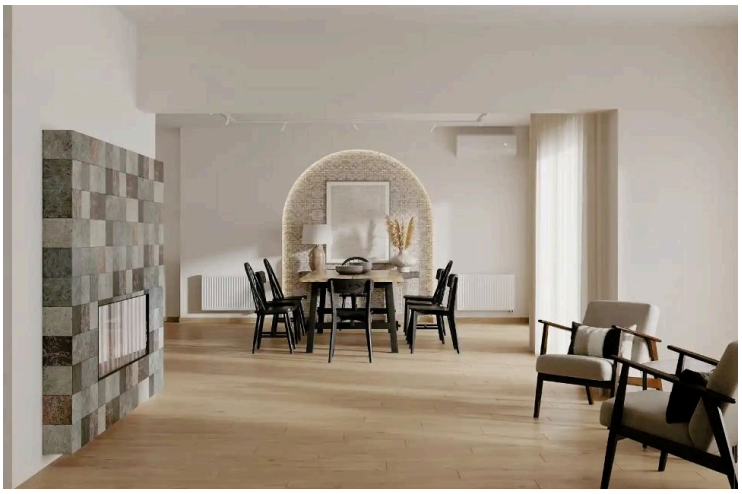

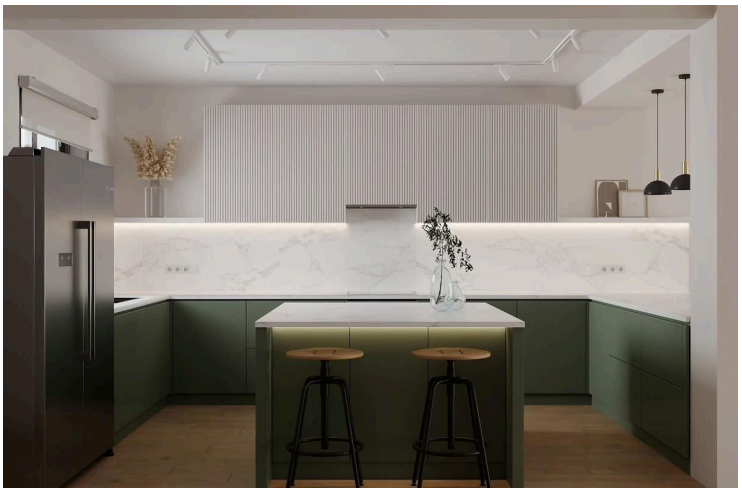

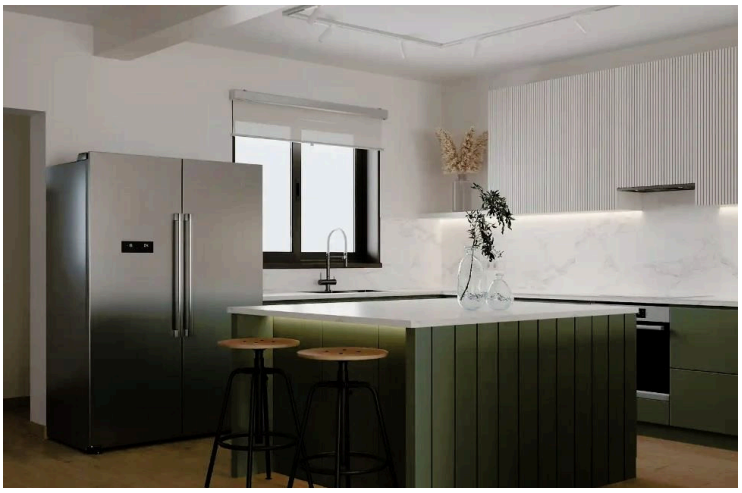

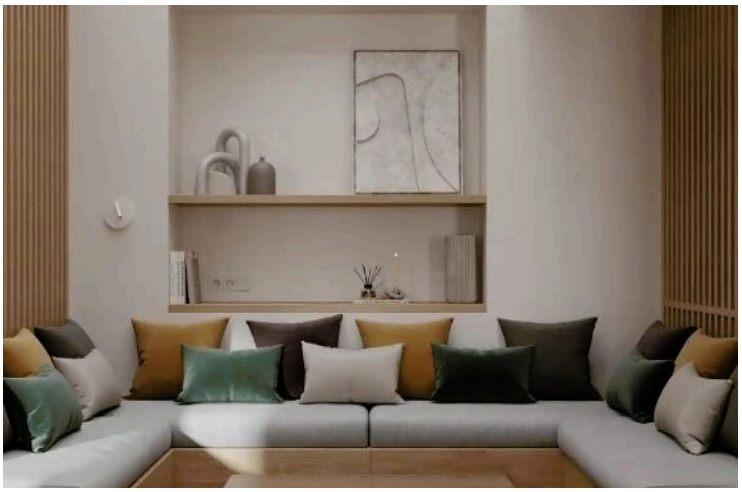

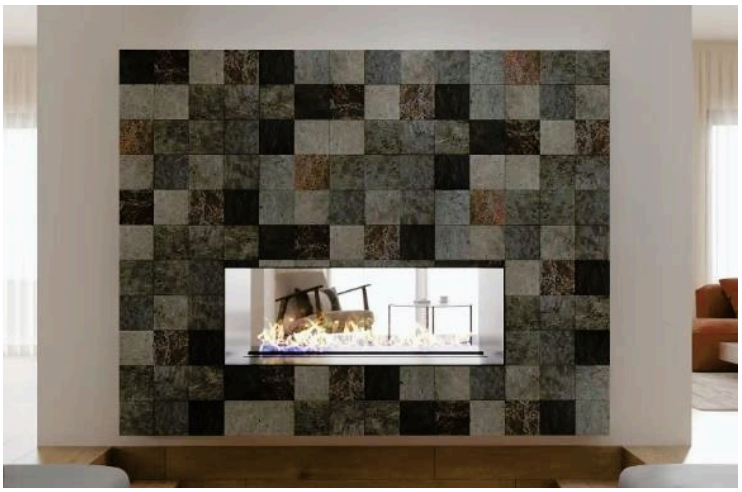

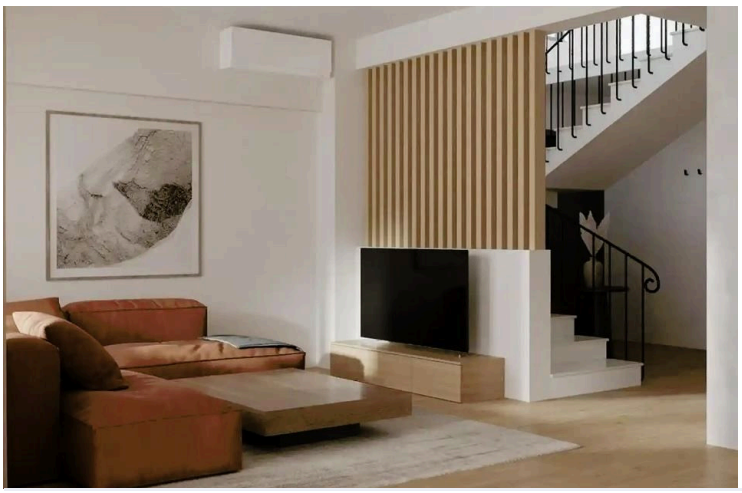



SYNERGY
ESTATE AGENTS

Overview

Specifications

Bedrooms	Bathrooms	Covered
5	4	280 m²

Type	**Semi-Detached House**	Status	**Resale**
Toilets	**5**	Furnished	**Partially furnished**
Plot	**200 m²**	Energy efficiency rating	**A**

Description

Two-storey semi-detached house in Egkomi, located in a quiet residential area.

This recently renovated house comprises of an open-plan living room/ dining area, a separate kitchen, a bedroom and a bathroom on the ground floor. On the first floor, there are four bedrooms (the main with en-suite facilities) and a bathroom.

Externally, there is a garden, large covered & uncovered verandas, a barbeque area and a covered parking space. In addition the property features a separate studio with a kitchen/ living area and a bathroom.

Additional information

Facilities

Aircondition, Split system
Elevator
Heating, Split system
Parking, Covered

Features

Easy access to highway
Easy access to main roads
En suite bathroom
Garden
Luxury specifications
Modern design
Near amenities
Quiet area
Rental potential
Spacious rooms
Veranda
Veranda, large

Contact us

Andrie Korneliou
(+357) 22525269
andrie@synergyestates.cy