#24430

Commercial Building – Katholiki

Katholiki, Limassol

€9,500 +VAT /month

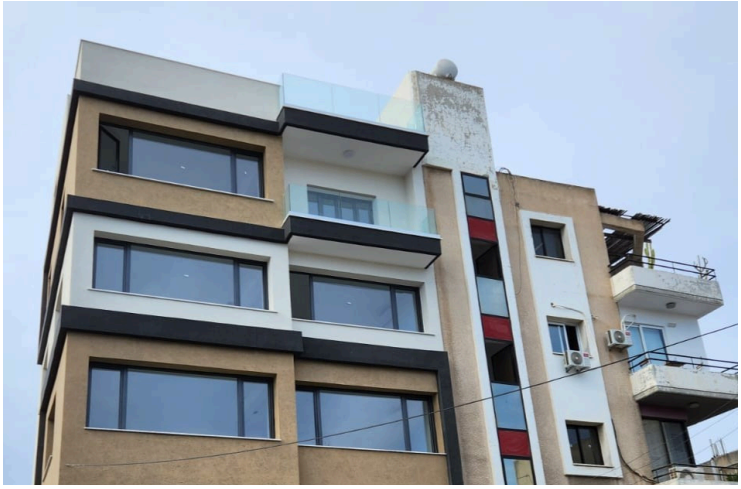

SYNERGY
ESTATE AGENTS

Overview

Specifications

Covered

330 m^2

Type	**Commercial Building**
Basement	**100 m^2**
Mezzanine	**100 m^2**
Furnished	**Unfurnished**

Description

A newly renovated commercial building located in the heart of the city center, offering modern and flexible workspace across four floors, plus a basement and mezzanine level.

Each floor provides 100 m^2 of open cross-space layout, allowing easy customization for offices, workstations, or company headquarters. The top floor includes an additional 30 m^2 area, ideal for a private office, meeting room, or executive space.

This property is perfect for companies, professional offices, consulting firms, or startups looking for a central and prestigious location with a fresh, modern interior.

Additional information

Facilities

Aircondition, Split system
Elevator
Heating, Split system
Parking, Uncovered
Storage

Features

Alarm system
City view
Conference hall
Connected to electric mains
Double glazing
Easy access to main roads
Energy efficient doors/windows
Granite flooring
Heart of city center
Internal stairs
Main road
Meeting room
Near amenities
Near bus route

Contact us

Nicolas Georgiou
(+357) 99862318
nikos-8888@hotmail.com