SYNERGY
ESTATE AGENTS

#24517

Two Bedroom Apartment in Kaimakli

Kaimakli, Nicosia

€195,000 +VAT

SYNERGY
ESTATE AGENTS

Overview

Specifications

Bedrooms	Bathrooms	Covered
2	2	80 m^2

Type	**Apartment**
Toilets	**2**
Covered veranda	**16 m^2**

Status	**Under construction**
Year of construction	**2027**
Energy efficiency rating	Certificate expected

Description

Two bedroom apartment in Kaimakli, located close to Frederic University.

The apartment will consist of an open-plan living room/ dining area/ kitchen, two bedrooms - one of them with ensuite facilities, a main bathroom and a covered veranda.

In addition, there will be a covered parking space and a storage room on the ground floor.

Estimated Completion - 12/2027

Floor plans

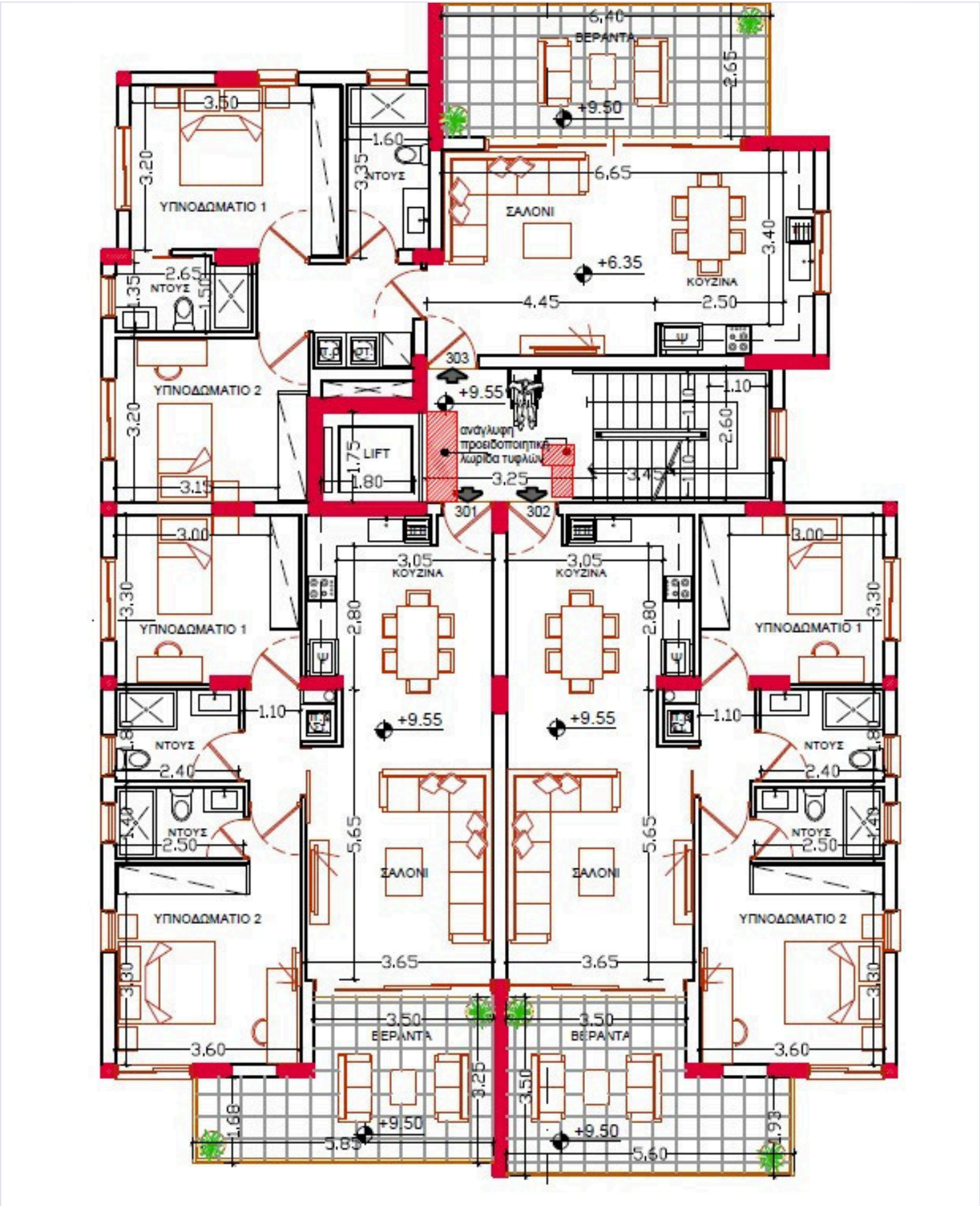
ΒΕΡΑΝΤΑ
ΣΑΛΟΝΙ
ΚΟΥΖΙΝΑ
ΥΠΝΟΔΩΜΑΤΙΟ 1
ΥΠΝΟΔΩΜΑΤΙΟ 2
ΝΤΟΥΣ
LIFT
303
301
302
ΚΟΥΖΙΝΑ
ΣΑΛΟΝΙ
ΒΕΡΑΝΤΑ

Additional information

Facilities

Aircondition, Provision
Elevator
Heating, Provision
Parking, Covered
Solar water heater
Storage

Features

Door screen
Double glazing
Easy access to main roads
En suite bathroom
Near amenities
Pressurized water system
Quiet area
Rental potential
Spacious rooms
Thermal insulation
Veranda

Contact us

Myranda Nassif
(+357) 22525269
info@synergyestates.cy